

SITE PLAN

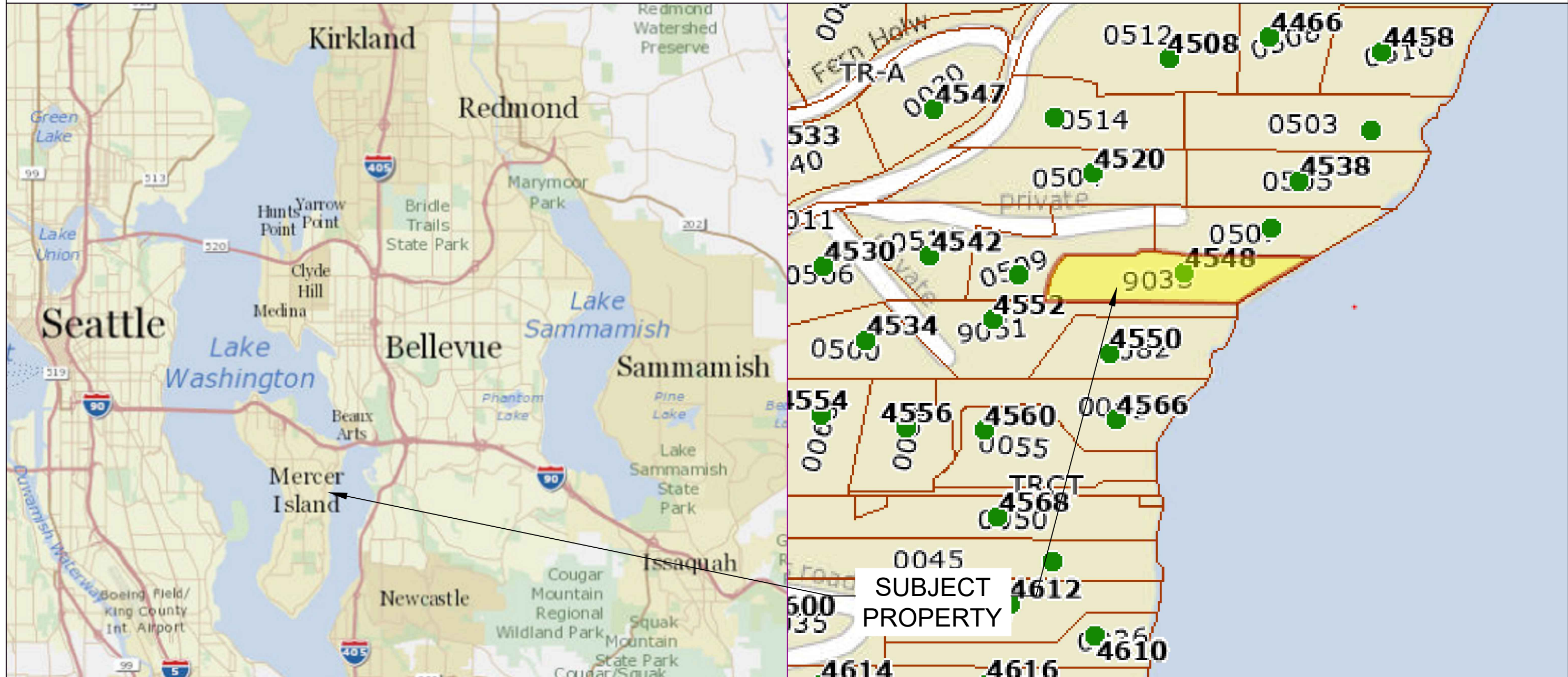

Pin: 182405-9033

Legal Description: LOT 2 & SH LDS ADJ MERCER ISLAND SHORT PLAT NO 84-0415 REC NO 840625-9006 SD SHORT PLAT DAF - 560 FT OF TR 6 & OF GL 2 IN SE 1/4 18-24-5 LY ELY & NLY OF LN BAAP ON S LN SD TR 6 & ELY LN OF E MERCER WAY TH N89-16-30E ALG SD S LN TAP ON SELY LN OF FERNCROFT RD AF 5999004 DIST N 89-16-30 E 1150 FT M/L FR SW COR SD TR 6 TH NELY ALG SD SELY LN 103.17 FT M/L TO NELY LN OF PVT RD & TPOB TH S 38-34-27 E 65.16 FT TAP ON S LN SD TR 6 TH S 47-19-30 E 87.86 FT TH N 89-16-30 E TO SH LN OF LAKE & TERM SD LN

Plat Block:

Plat Lot:

Parcel
LAT: 47.56444
LONG: -122.20957

Dock
LAT: 47.564387
LONG: -122.209049



Seaborn Pile Driving
1080 W Ewing St
Seattle, WA 98119

Office: 206-236-1700 ext. 3
www.seabornpiledriving.com

Scope of Work: We propose to relocate & permit (1) existing platform lift, permit (1) existing boat lift, install (2) new dock mounted PWC lifts, and install (1) new boat lift.

County: King County
Location: Lake Washington

Applicant: LeClercq Residence
4548 E Mercer Way
Mercer Island, WA 98042

Datum: CORPS OF ENGINEERS 1919
SE Quarter Of Section 18, Township 24, Range 05

Adjacent Owners:
GEISNER IRENE MARKMAN AND K
4552 E MERCER WAY 98040

FUCHS ROBIN+JENNELL D
4540 FERNCROFT RD 98040

Created:

Last Updated: 11/9/2022 1:51 PM Dray

SHEET
1.0

GENERAL NOTES:

MATERIALS SPEC LIST:

Boat Lifts: Aluminum

- * SL8012ARW - 146" x 167"
- * Dock mounted PWC lift - 34"x16"

Sewer:

- * All sewer is field verified by probing the lake bed manually during the allowed work windows for the area.

CODE REFERENCES: Mercer Island

We are applying for the permit to be reviewed under the:

“Alternative Development Standards” per MIMC 19.13050(F)(3).

The code official shall approve moorage facilities not in compliance with the development standards in subsection (F)(1) or (F)(2) of this section subject to both U.S. Army Corps of Engineers and Washington Department of Fish and Wildlife approval to an alternate project design. The following requirements and all other applicable provisions in this chapter shall be met:

i. The dock must be no larger than authorized through state and federal approval; Ch. 19.13 Shoreline Master Program | Mercer Island City Code Page 30 of 34 The Mercer Island City Code is current through Ordinance 20C-13, passed June 16, 2020.

The dock is not being altered.

ii. The maximum width must comply with the width of moorage facilities standards specified in standards specified in subsection D of this section (Table D);

N/A

iii. The minimum water depth must be no shallower than authorized through state and federal approval;

N/A

iv. The applicant must demonstrate to the code official's satisfaction that the proposed project will not create a net loss in ecological function of the shorelands; and

The No Net Loss report is attached.

v. The applicant must provide the city with documentation of approval of the moorage facilities by both the U.S. Army Corps of Engineers and the Washington Department of Fish and Wildlife.

The plan is under review by the CORPS and WDFW.

Mitigation Disturbance of bank vegetation shall be limited to the minimum amount necessary to accomplish the project. Disturbed bank vegetation shall be replaced with native, locally adapted herbaceous and/or woody vegetation. Herbaceous plantings shall occur within 48 hours of the completion of construction. Woody vegetation components shall be planted in the fall or early winter, whichever occurs first. The applicant shall take appropriate measures to ensure revegetation success;

Last permit issued for property: 1410-015 Building Permit on 10/2/2014

Dock established/constructed: 7/27/1984



Seaborn Pile Driving
1080 W Ewing St
Seattle, WA 98119

Office: 206-236-1700 ext. 3
www.seabornpiledriving.com

Scope of Work: We propose to relocate & permit (1) existing platform lift, permit (1) existing boat lift, install (2) new dock mounted PWC lifts, and install (1) new boat lift.

<p>County: King County</p> <p>Location: Lake Washington</p>	<p>Applicant: LeClercq Residence 4548 E Mercer Way Mercer Island, WA 98042</p>	<p>Datum: CORPS OF ENGINEERS 1919 SE Quarter Of Section 18, Township 24, Range 05</p> <p>Adjacent Owners: GEISNER IRENE MARKMAN AND K 4552 E MERCER WAY 98040</p> <p style="font-size: small;">FUCHS ROBIN+JENNELL D 4540 FERNCROFT RD 98040</p>
Last Updated: 11/9/2022 1:51 PM Dray Created:		
<p>SHEET 2.0</p>		
NWS-2022-602 PAGE 2 OF 9		

EXISTING CONDITIONS

****CLEAN UP LAKE AROUND PROJECT****

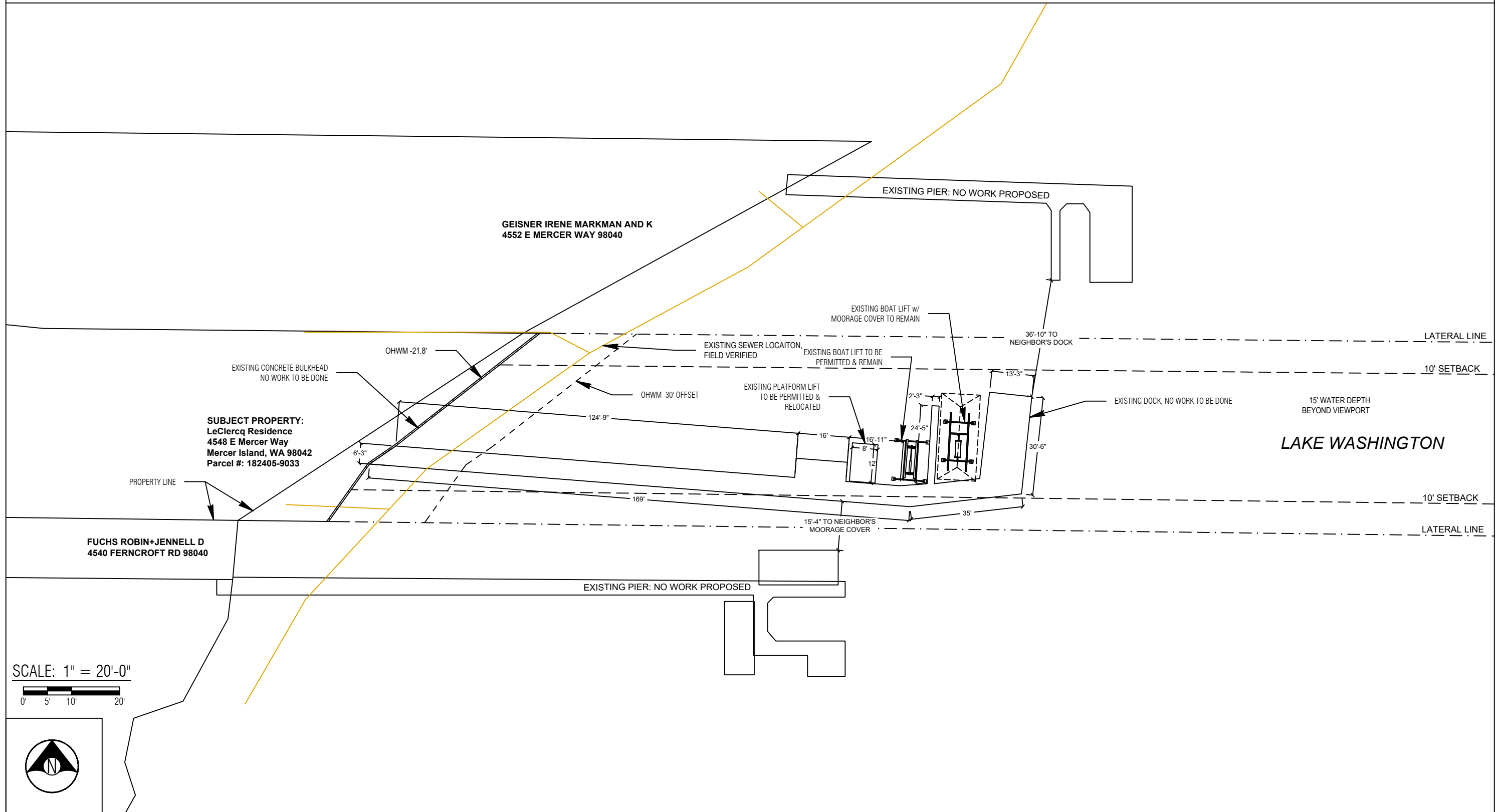

SCALE: 1" = 20'-0"
 0' 5' 10' 20'

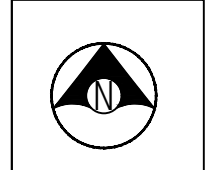

Seaborn Pile Driving
 1080 W Ewing St
 Seattle, WA 98119
 Office: 206-236-1700 ext. 3
 www.seabornpiledriving.com

Scope of Work: We propose to relocate & permit (1) existing platform lift, permit (1) existing boat lift, install (2) new dock mounted PWC lifts, and install (1) new boat lift.

County: King County
 Location: Lake Washington
 Applicant: LeClercq Residence
 4548 E Mercer Way
 Mercer Island, WA 98042
 Datum: CORPS OF ENGINEERS 1919
 SE Quarter Of Section 18, Township 24, Range 05
 Adjacent Owners:
 GEISNER IRENE MARKMAN AND K
 4552 E MERCER WAY 98040
 FUCHS ROBIN+JENNELL D
 4540 FERNCROFT RD 98040
 Created: 11/9/2022 1:51 PM Dray

SHEET
3.0
 NWS-2022-602
 PAGE 3 OF 9

PROPOSED CONDITIONS

****CLEAN UP LAKE AROUND PROJECT****

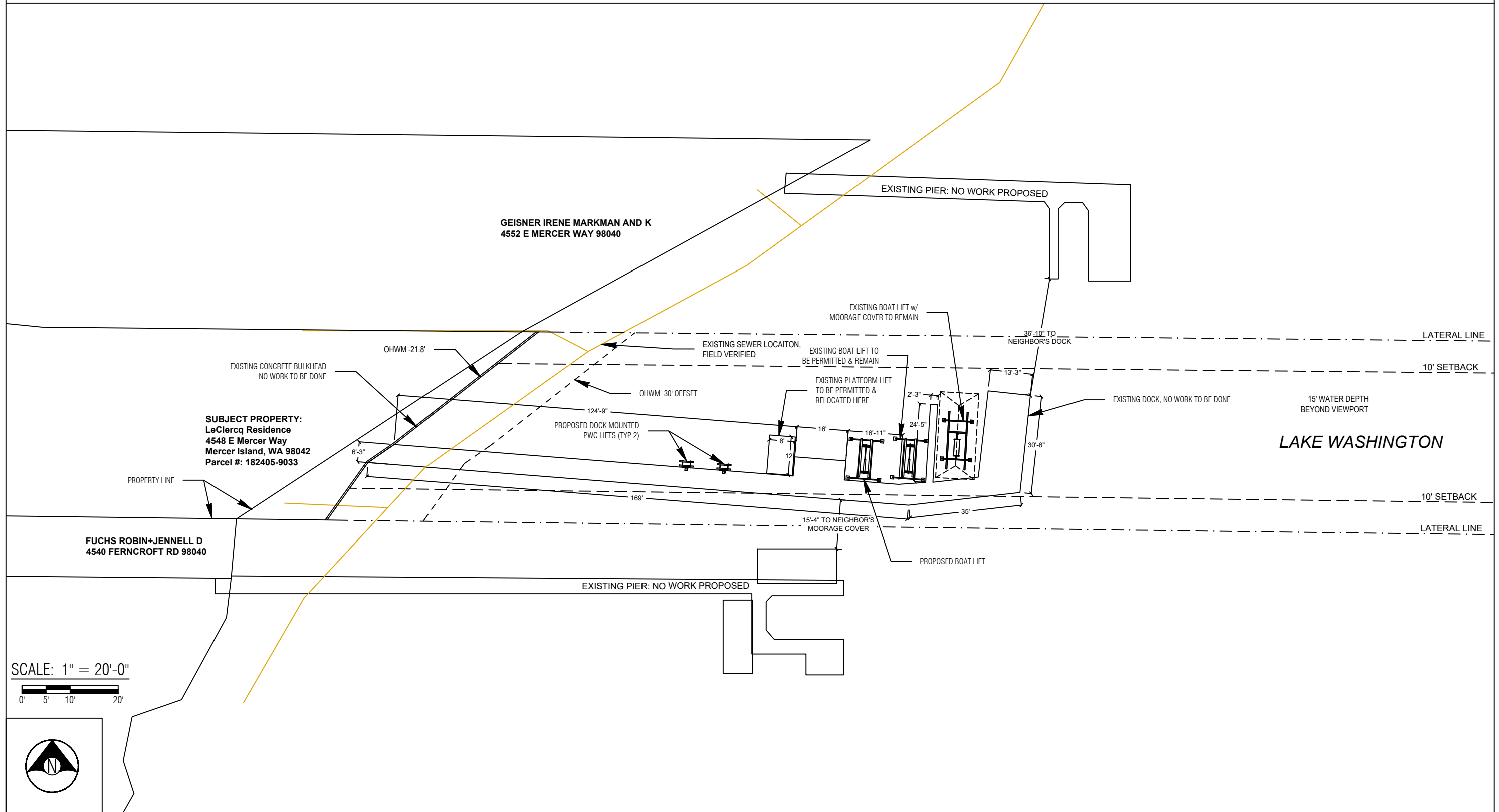

SCALE: 1" = 20'-0"
0' 5' 10' 20'

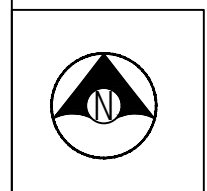

Seaborn Pile Driving
1080 W Ewing St
Seattle, WA 98119
Office: 206-236-1700 ext. 3
www.seabornpiledriving.com

Scope of Work: We propose to relocate & permit (1) existing platform lift, permit (1) existing boat lift, install (2) new dock mounted PWC lifts, and install (1) new boat lift.

Datum: CORPS OF ENGINEERS 1919
SE Quarter Of Section 18, Township 24, Range 05
Adjacent Owners:
GEISNER IRENE MARKMAN AND K
4552 E MERCER WAY 98040
FUCHS ROBIN+JENNELL D
4540 FERNCROFT RD 98040

Applicant: LeClercq Residence
4548 E Mercer Way
Mercer Island, WA 98042

County: King County
Location: Lake Washington

Created: Last Updated: 11/9/2022 1:51 PM Dray

SHEET
4.0
NWS-2022-602
PAGE 4 OF 9

PIER DETAILS - EXISTING/PROPOSED PLAN VIEW

LEGEND

○ (42) EXISTING PILES - NO WORK TO BE DONE

Existing Dock: 1,747 sqft (no work to be done)

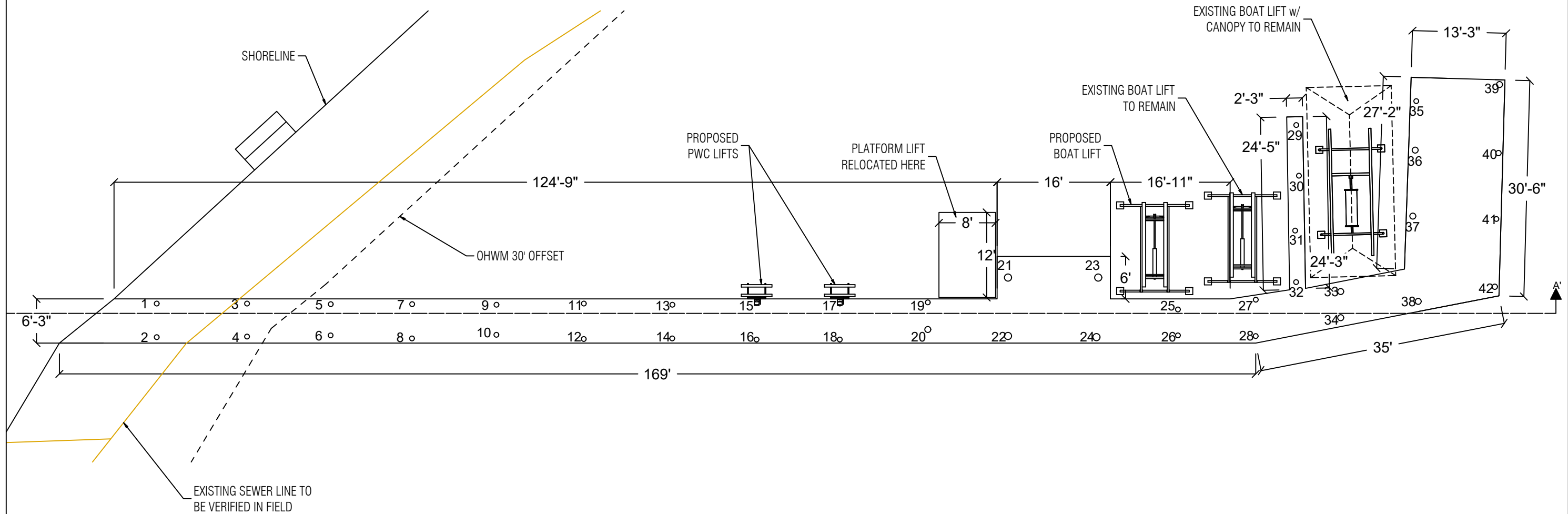

PLAN VIEW



Seaborn Pile Driving
1080 W Ewing St
Seattle, WA 98119

Office: 206-236-1700 ext. 3
www.seabornpiledriving.com

Scope of Work: We propose to relocate & permit (1) existing platform lift, permit (1) existing boat lift, install (2) new dock mounted PWC lifts, and install (1) new boat lift.

County: King County
Location: Lake Washington

Applicant: LeClercq Residence
4548 E Mercer Way
Mercer Island, WA 98042

Datum: CORPS OF ENGINEERS 1919
SE Quarter Of Section 18, Township 24, Range 05

Adjacent Owners:
GEISNER IRENE MARKMAN AND K
4552 E MERCER WAY 98040

Last Updated: 11/9/2022 1:51 PM Dray

Created:

SHEET
5.0

PIER DETAILS EXISTING/PROPOSED - SECTION VIEW

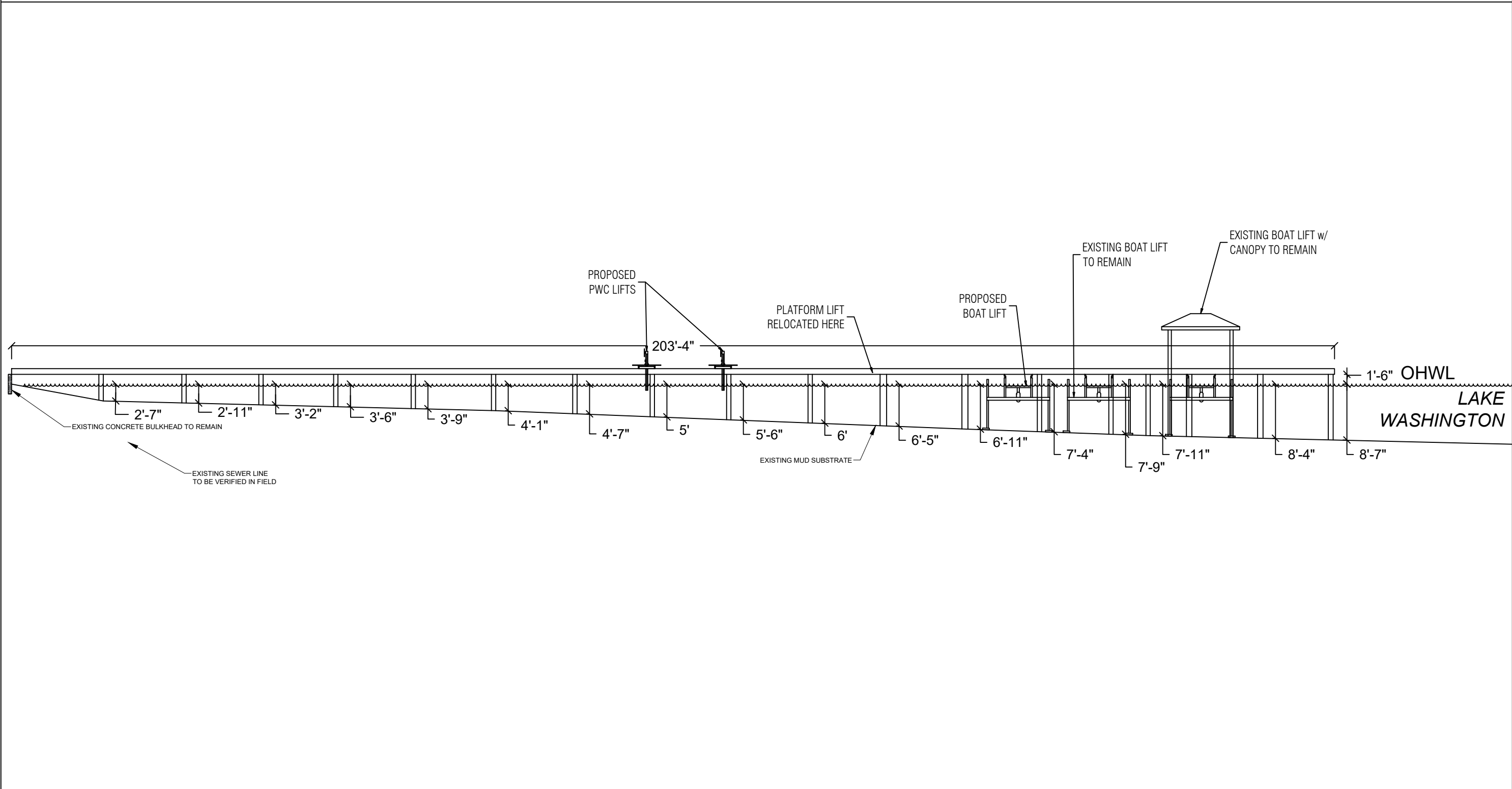

SECTION VIEW: A'-A'



Seaborn Pile Driving
 1080 W Ewing St
 Seattle, WA 98119
 Office: 206-236-1700 ext. 3
www.seabornpiledriving.com

Scope of Work: We propose to relocate & permit (1) existing platform lift, permit (1) existing boat lift, install (2) new dock mounted PWC lifts, and install (1) new boat lift.

County: King County Location: Lake Washington	Applicant: LeClercq Residence 4548 E Mercer Way Mercer Island, WA 98042	Datum: CORPS OF ENGINEERS 1919 SE Quarter Of Section 18, Township 24, Range 05	Created: 11/9/2022 1:51 PM Dray
Adjacent Owners: GEISNER IRENE MARKMAN AND K 4552 E MERCER WAY 98040	FUCHS ROBIN+JENNELL D 4540 FERNCROFT RD 98040	SHEET 6.0	NWS-2022-602 PAGE 6 OF 9

BMP INFORMATION

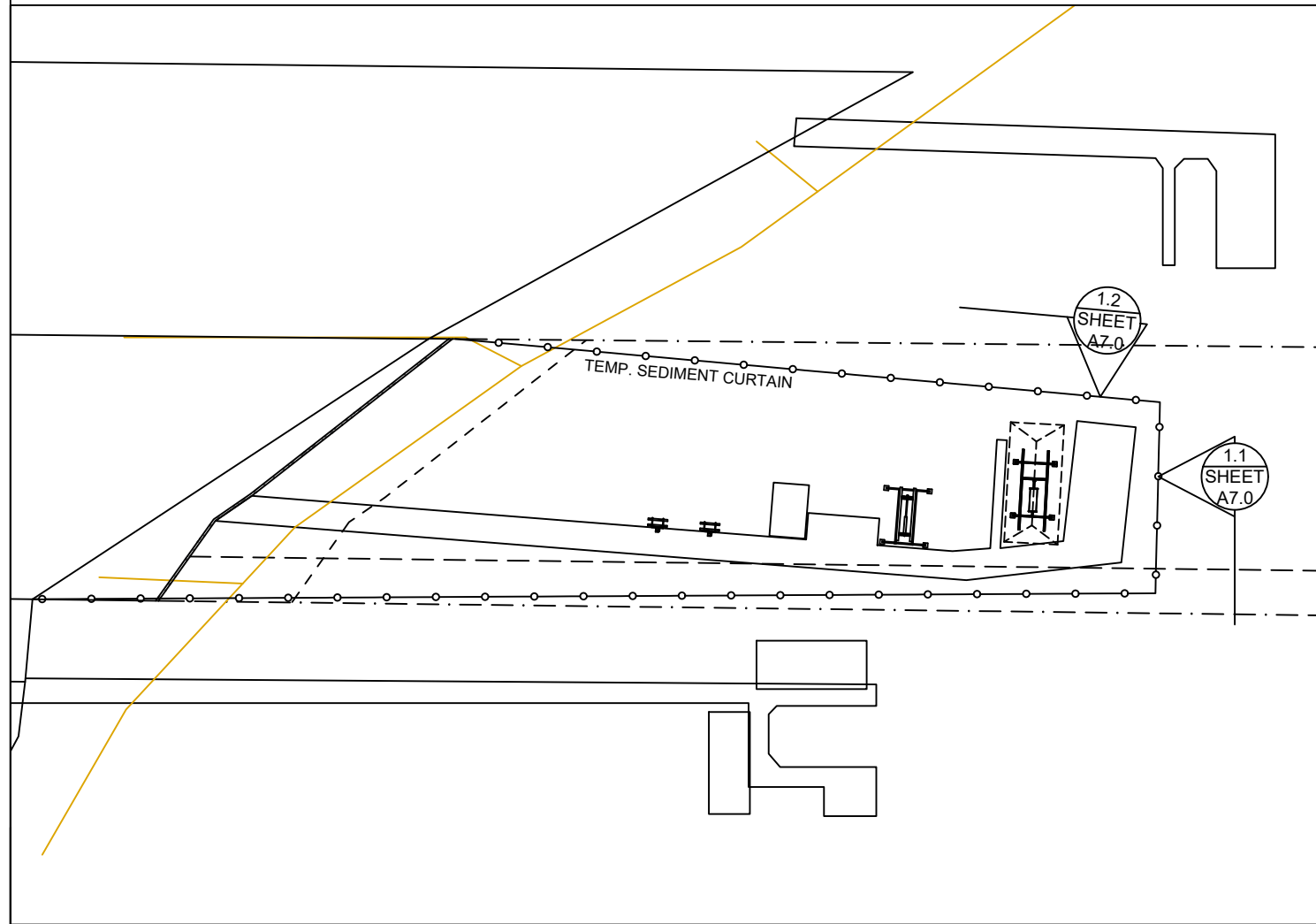

BMP NOTES:

- A. Constant vigilance shall be kept for the presence of protected fish species during all aspects of the proposed action, particularly during in-water activities such as vessel movement, deployment of anchors & spuds, pile driving, dredging, and placement of gravels and other fill.
 1. The project manager shall designate an appropriate number of competent observers to survey the project site and adjacent areas for protected species, including the presence of fish as conditions allow.
 2. Visual surveys shall be made prior to the start of work each day, and prior to resumption of work following any break of more than an hour. Periodic additional visual surveys throughout the work day are strongly recommended.
 3. All in-water work shall be done during the in-water work window for the waterbody. Where there is a difference between the USCOE and WDFW work windows, the overlap of the two shall apply.
 4. All pile driving and extraction shall be postponed or halted when obvious aggregations or schooling of fish are observed within 50 yards of that work, and shall only begin/resume after the animals have voluntarily departed the area.
 5. When piloting vessels, vessel operators shall operate at speeds and power settings to avoid grounding vessels, and minimize substrate scour and mobilization of bottom sediments.
- B. No contamination of the marine environment shall result from project-related activities.
 1. Appropriate materials to contain and clean potential spills shall be stored and readily available at the work site and/or aboard project-related vessels.
 2. The project manager and heavy equipment operators shall perform daily pre-work equipment inspections for cleanliness and leaks. All heavy equipment operations shall be postponed or halted should a leak be detected, and shall not proceed until the leak is repaired and the equipment is cleaned.
 3. To the greatest extent practicable, utilize biodegradable oils for equipment that would be operated in or near water.
 4. Fueling of land-based vehicles and equipment shall take place at least 50 feet away from the water, preferably over an impervious surface. Fueling of vessels shall be done at approved fueling facilities.
 5. Turbidity and siltation from project-related work shall be minimized and contained through the appropriate use of erosion control practices, effective silt containment devices, and the curtailment of work during adverse weather and tidal/flow conditions.
 6. All wastes shall be collected and contained for proper disposal at approved upland disposal sites appropriate for the material(s).
 7. When removing piles and other similarly treated wood, containment curtain must fully enclose the work area. Wood debris, oils, and any other materials released into lake waters must be collected, removed, and properly disposed of at approved disposal sites.
 8. All in- and over-water wood cutting would be limited to the minimum required to remove the subject wood component, and all cutting work should be enclosed within floating containment curtain.
 9. When removing piles, no actions shall be taken that would cause adhering sediments to return to lake waters.
 10. Above-water containment shall be installed around removed piles to prevent sediment laden waters from returning to lake waters.
 11. Construction staging (including stocking of materials, etc.) will occur on the supply barge.
 12. All Exposed wood to be used on the project will be treated with a cheminite treatment.

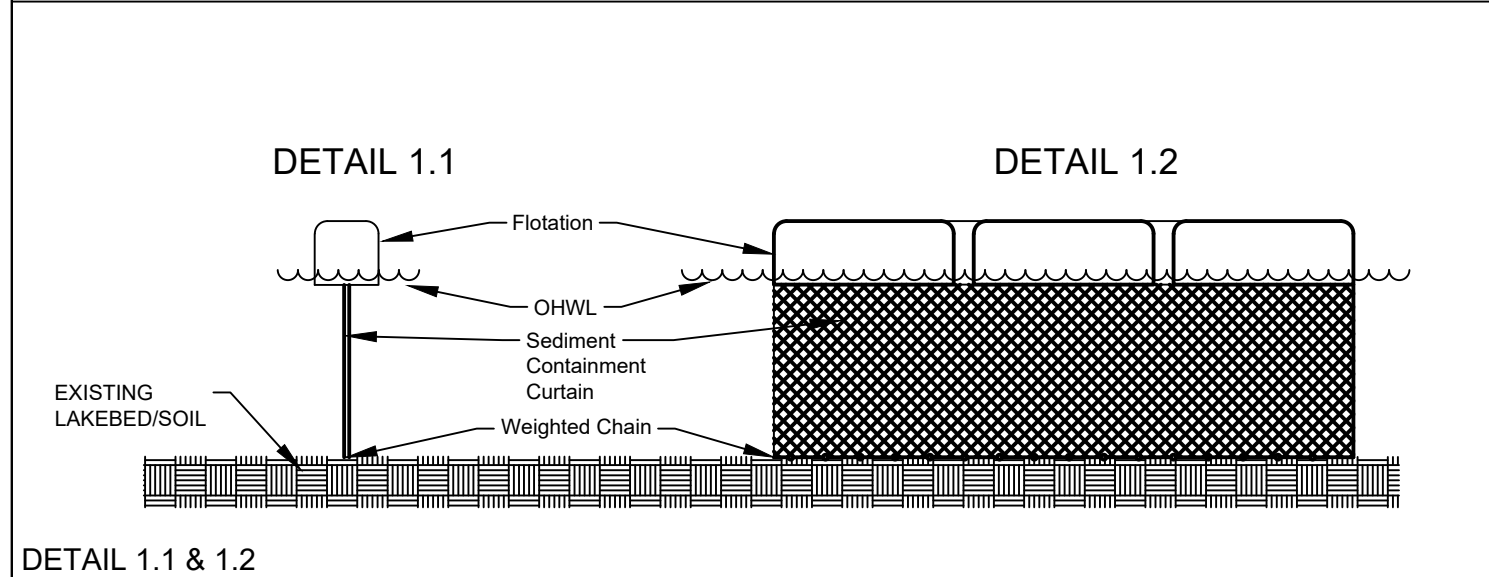

DETAIL 1.1 & 1.2



Seaborn Pile Driving
1080 W Ewing St
Seattle, WA 98119

Office: 206-236-1700 ext. 3
www.seabornpiledriving.com

Scope of Work: We propose to relocate & permit (1) existing platform lift, permit (1) existing boat lift, install (2) new dock mounted PWC lifts, and install (1) new boat lift.

Datum: CORPS OF ENGINEERS 1919
SE Quarter Of Section 18, Township 24, Range 05

County: King County
Location: Lake Washington

Applicant: LeClercq Residence
4548 E Mercer Way
Mercer Island, WA 98042

Adjacent Owners:
GEISNER IRENE MARKMAN AND K
4552 E MERCER WAY 98040

FUCHS ROBIN+JENNELL D
4540 FERNCREFT RD 98040

Created: 11/9/2022 1:51 PM Dray

SHEET
7.0

MITIGATION PLAN

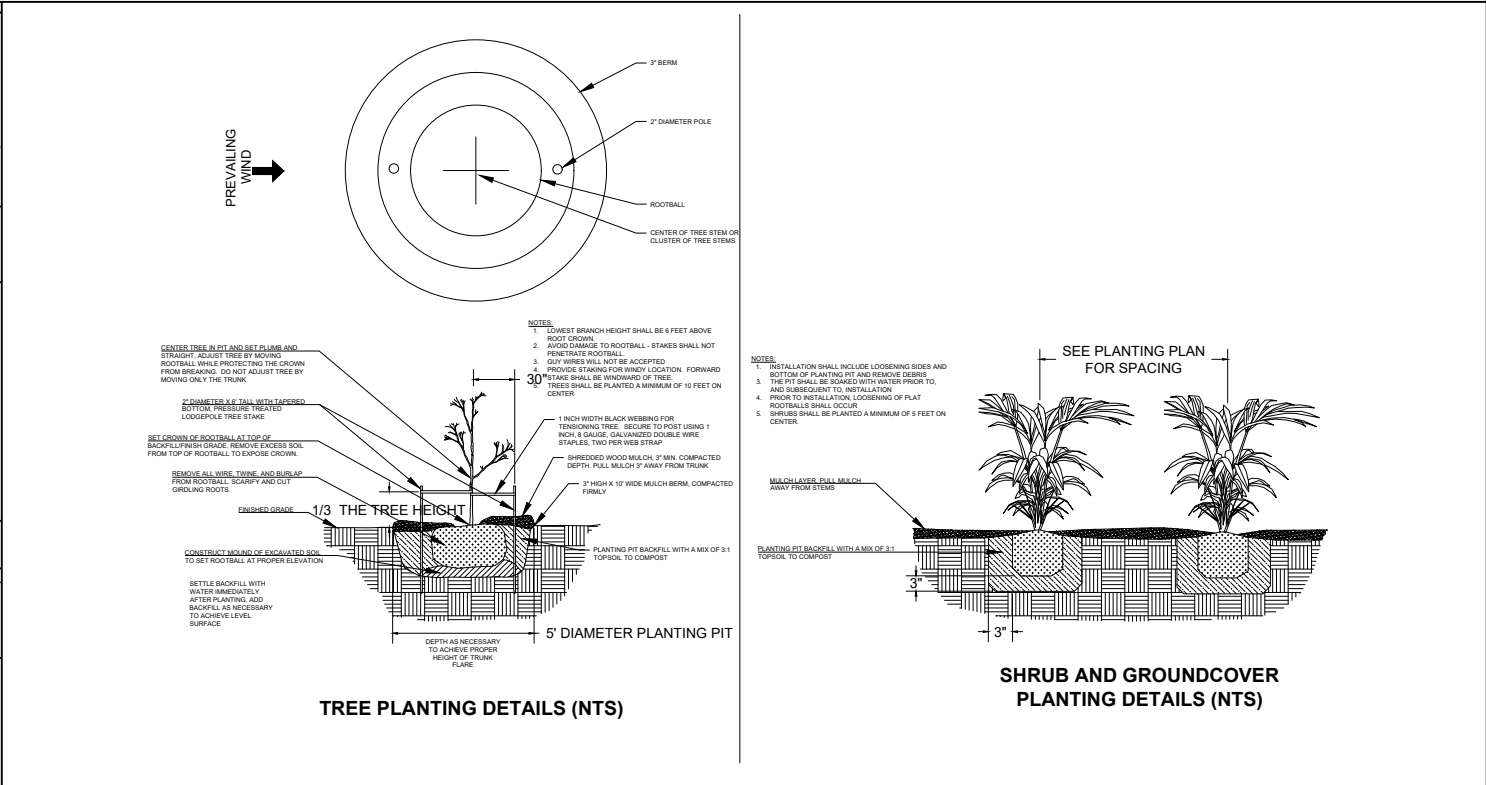
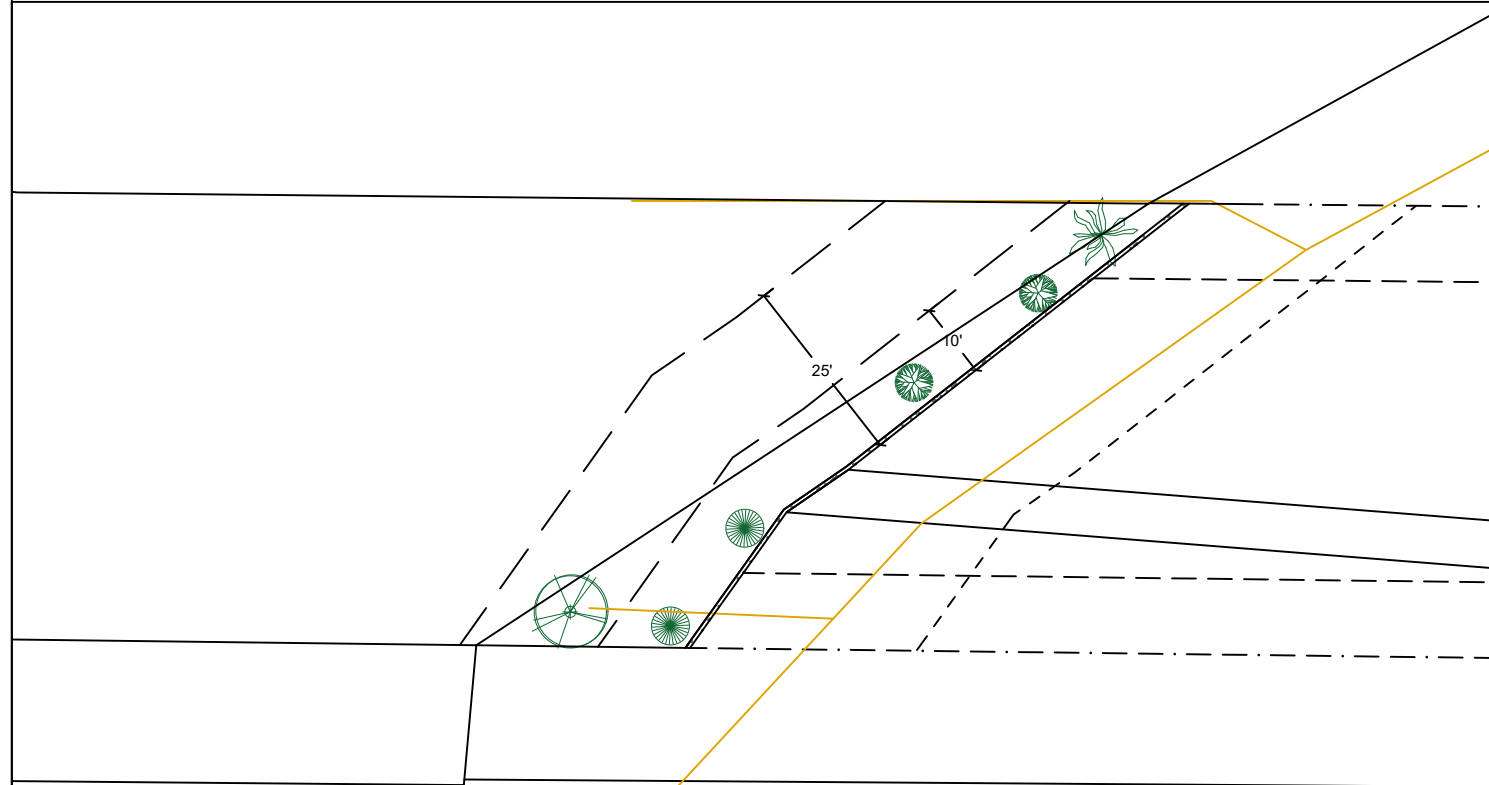

Notes:

1. Shrubs are show, and shall be planted, at least five feet on center. Trees are show, and shall be planted, at least ten feet to center.
2. The property owner will implement and abide by the shoreline planting plan. The plants shall be installed before or concurrent with the work authorized by this permit. A report, as-built drawing and photographs demonstrating the plants have been installed or a report on the status of project construction will be submitted to the U.S. Army Corps of Engineers, Seattle District, Regulatory Branch, within 12 months from the date of permit issuance. This reporting requirement may be met by completing and submitting a U.S. Army Corps of Engineers approved Report for Mitigation Work Completion form.
3. The property owner will maintain and monitor the survival of installed shoreline plantings for five years after the U.S. Army Corps of Engineers accepts the as-built report. Installed plants shall achieve 100% survival during monitoring Years 1 and 2. Installed plants shall achieve at least 80% survival during monitoring Years 3, 4 and 5. Percent survival is based on the total number of plants installed in accordance with the approved riparian planting plan. Individual plants that die will be replaced with native riparian species in order to meet the survival performance standards.
4. The property owner will provide annual monitoring reports for five years (Monitoring Years 1-5). Each annual monitoring report will include written and photographic documentation on plant mortality and replanting efforts and will document whether the performance standards are being met. Photos will be taken from established points and used repeatedly for each monitoring year. In addition to photos at designated points, photo documentation will include a panoramic view of the entire planting area. Submitted photos will be formatted on standard 8 1/2 x 11" paper, dated with the date the photo was taken, and clearly labeled with the direction from which the photo was taken. The photo location points will be identified on an appropriate drawing. Annual shoreline planting monitoring reports will be submitted to the U.S. Army Corps of Engineers, Seattle District, Regulatory Branch, by November 31 of each monitoring year. This reporting requirement may be met by completing and submitting a U.S. Army Corps of Engineers approved Mitigation Planting Monitoring Report form.

PROPOSED PLANTING SPECIES/QUANTITIES

SYMBOL	LATIN NAME	COMMON NAME	QTY	SIZE
	<i>Thuja plicata</i>	Western Red Cedar	1	3 ft
	<i>Pinus contorta v contorta</i>	Shore pine	1	3 ft
	<i>Rosa nutkana</i>	Nootka Rose	2	1 Gallon
	<i>Philadelphus lewisii</i>	Mock Orange	2	1 Gallon

PLANTS: Shrubs to be installed 5ft on center and trees to be installed 10ft on center. All proposed existing plants for credit have been established for 5 years or more on the property.

County: King County
 Location: Lake Washington
 Applicant: LeClerc Residence
 4548 E Mercer Way
 Mercer Island, WA 98042
 Datum: CORPS OF ENGINEERS 1919
 SE Quarter Of Section 18, Township 24, Range 05
 Adjacent Owners:
 GEISNER IRENE MARKMAN AND K
 4552 E MERCER WAY 98040
 FUCHS ROBIN+JENNELL D
 4540 FERNCROFT RD 98040
 Created:
 Last Updated: 11/9/2022 1:51 PM Dray



Seaborn Pile Driving
 1080 W Ewing St
 Seattle, WA 98119
 Office: 206-236-1700 ext. 3
www.seabornpiledriving.com

Scope of Work: We propose to relocate & permit (1) existing platform lift, permit (1) existing boat lift, install (2) new dock mounted PWC lifts, and install (1) new boat lift.

SHEET
8.0

EXISTING PLANT PLAN

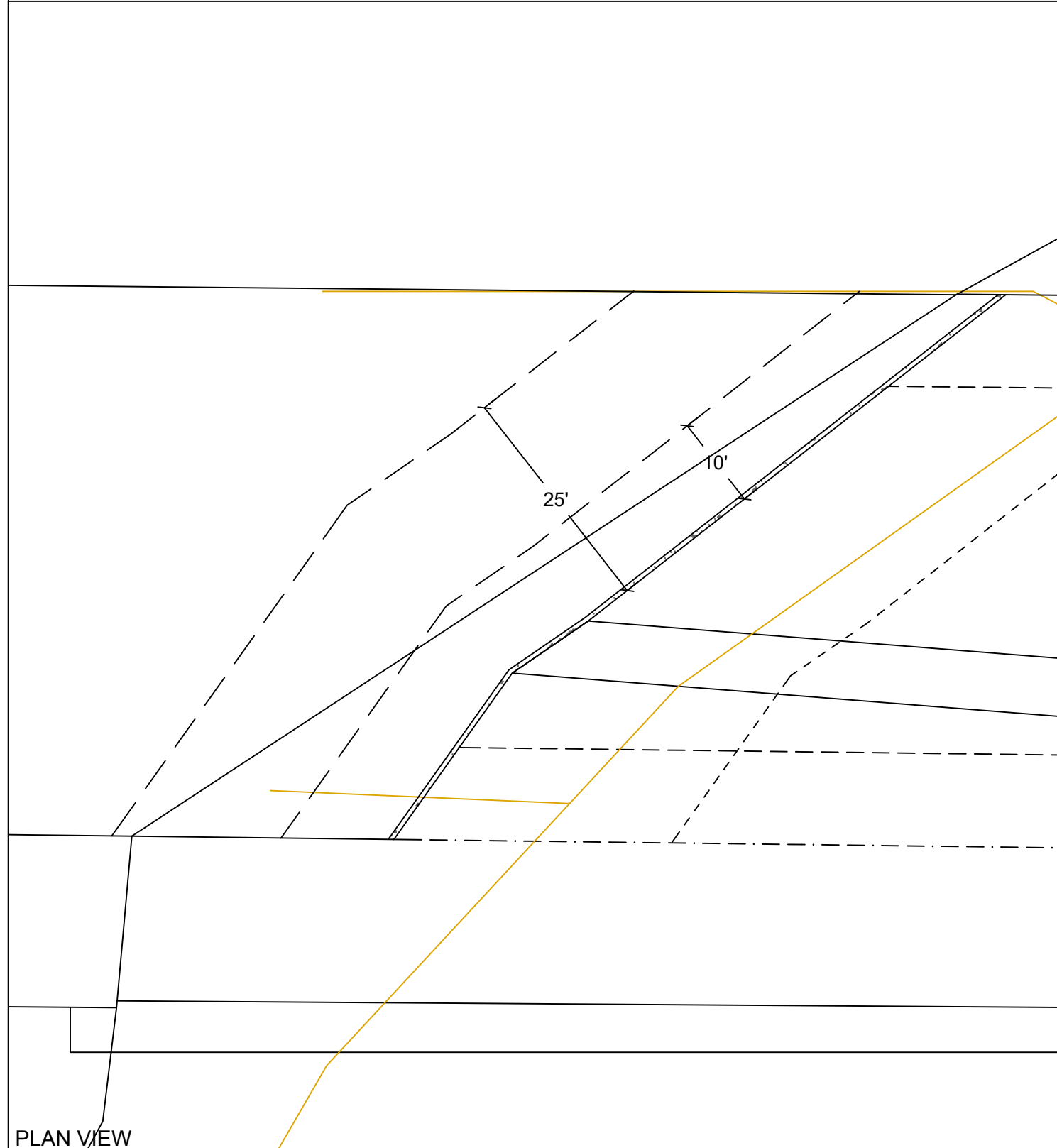

NO EXISTING PLANTS

PLAN VIEW

EXISTING PLANTS TABLE



Seaborn Pile Driving
1080 W Ewing St
Seattle, WA 98119

Office: 206-236-1700 ext. 3
www.seabornpiledriving.com

Scope of Work: We propose to relocate & permit (1) existing platform lift, permit (1) existing boat lift, install (2) new dock mounted PWC lifts, and install (1) new boat lift.

County: King County
Location: Lake Washington

Applicant: LeClercq Residence
4548 E Mercer Way
Mercer Island, WA 98042

Datum: CORPS OF ENGINEERS 1919
SE Quarter Of Section 18, Township 24, Range 05

Adjacent Owners:
GEISNER IRENE MARKMAN AND K
4552 E MERCER WAY 98040

FUCHS ROBIN+JENNELL D
4540 FERNCROFT RD 98040

Created:

Last Updated: 11/9/2022 1:51 PM Dray